Installing MemoryPAT Download Utility on Windows 10 (32 & 64 BIT)

Important Note: These instructions only apply to a PC running Windows 10.

By default on Windows 10 it will save the driver package to your computers downloads folder in a zipped format. The folder will be named 'memorypat_win10'.

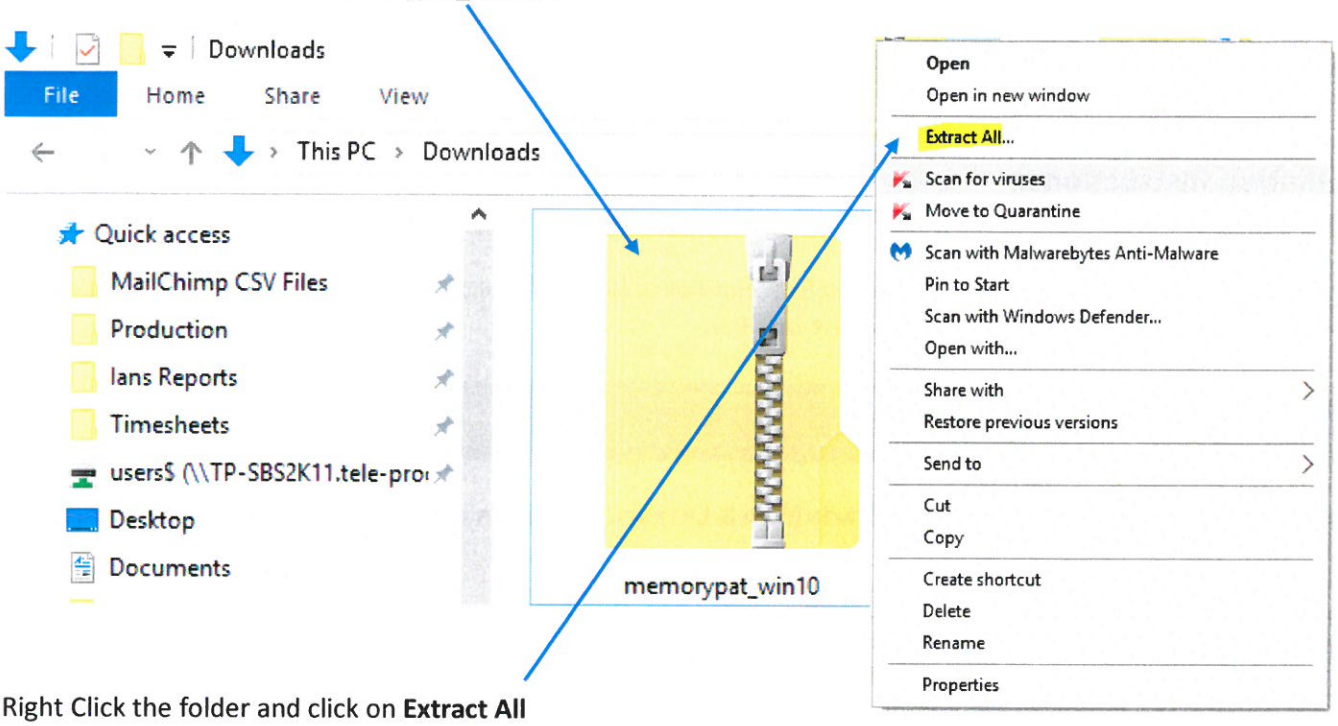

Right Click the folder and click on **Extract All**

It will extract the folder and its contents to a folder of the same name as shown below.

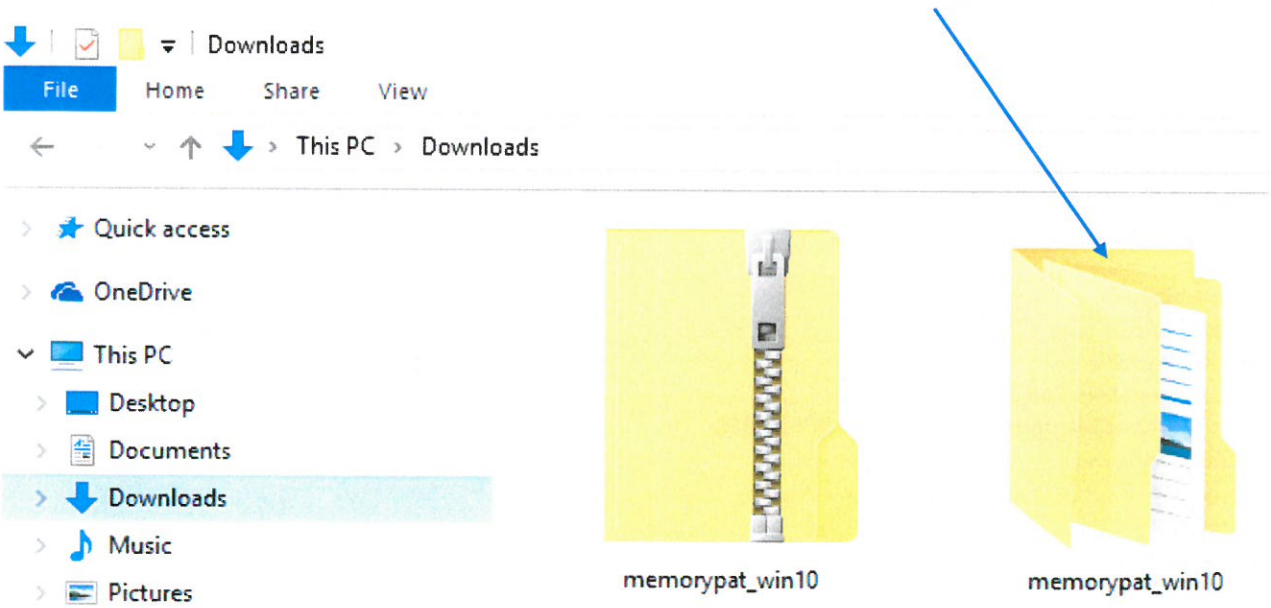

If you look inside the extracted folder you will see four files as shown here.

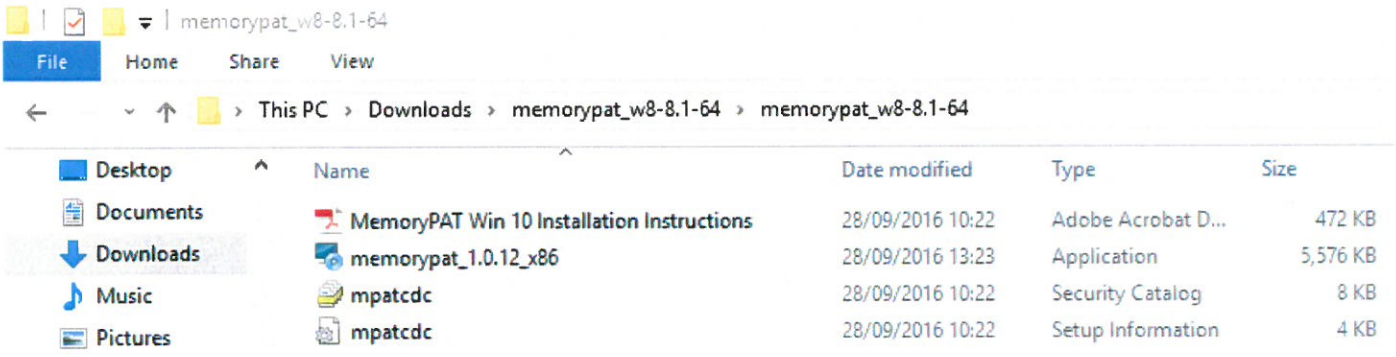

Installation Instructions:

1. Connect the MemoryPAT using the supplied USB cable to a USB port on the computer.

2. Open Device Manager: From Control Panel, select "Hardware & Sound" followed by "Device Manager". Or simply type 'Device Manager' in to the search box in the task bar.

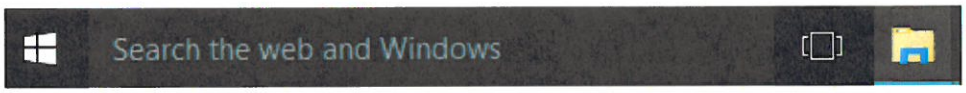

Once Device Manager is open if you look in **Ports (com & LPT)** you will see an entry named **USB Serial Device**. This is the MemoryPAT.

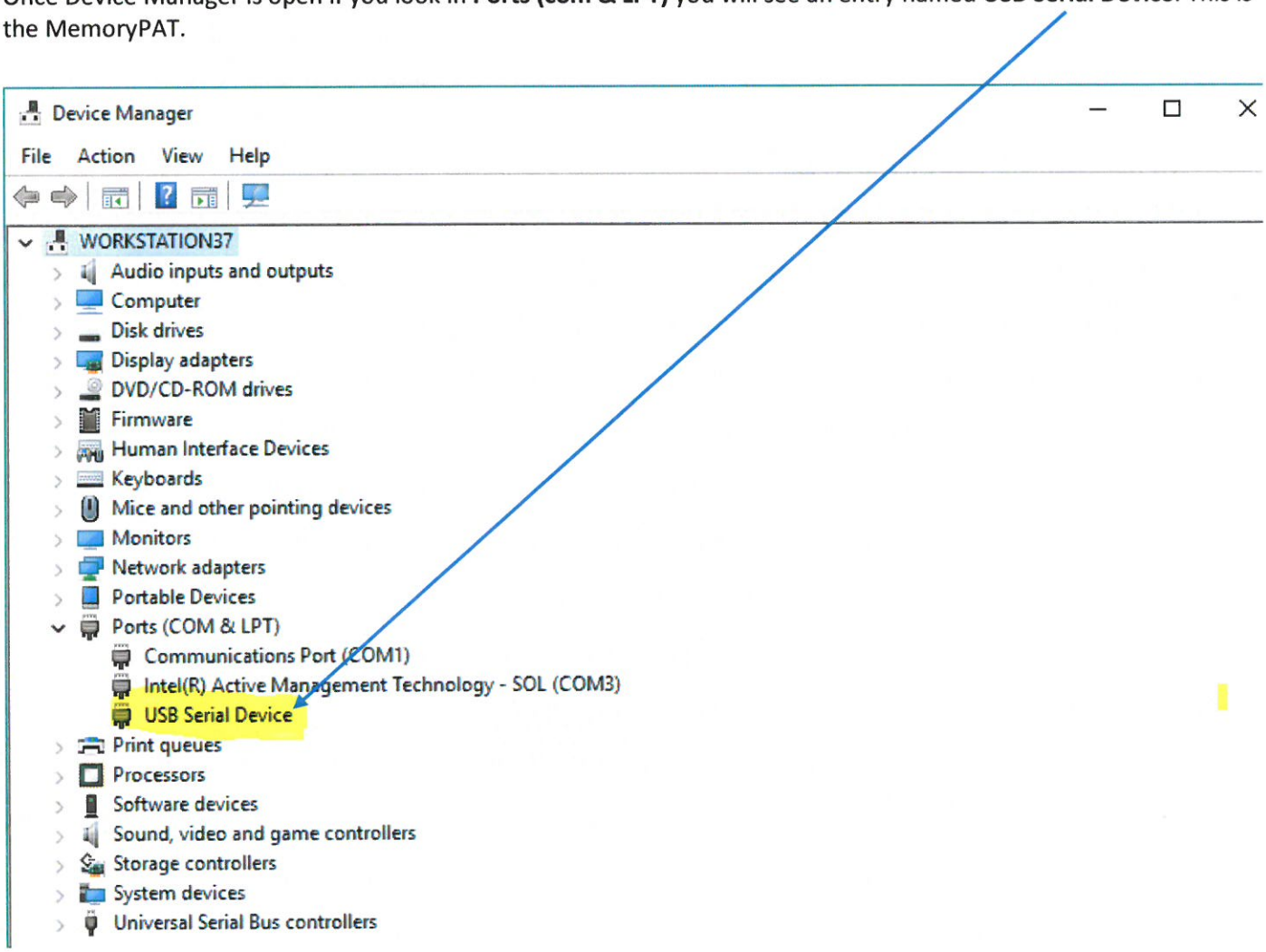

Right Click the '**USB Serial Device**' entry and then Left click on **Update Driver Software.**

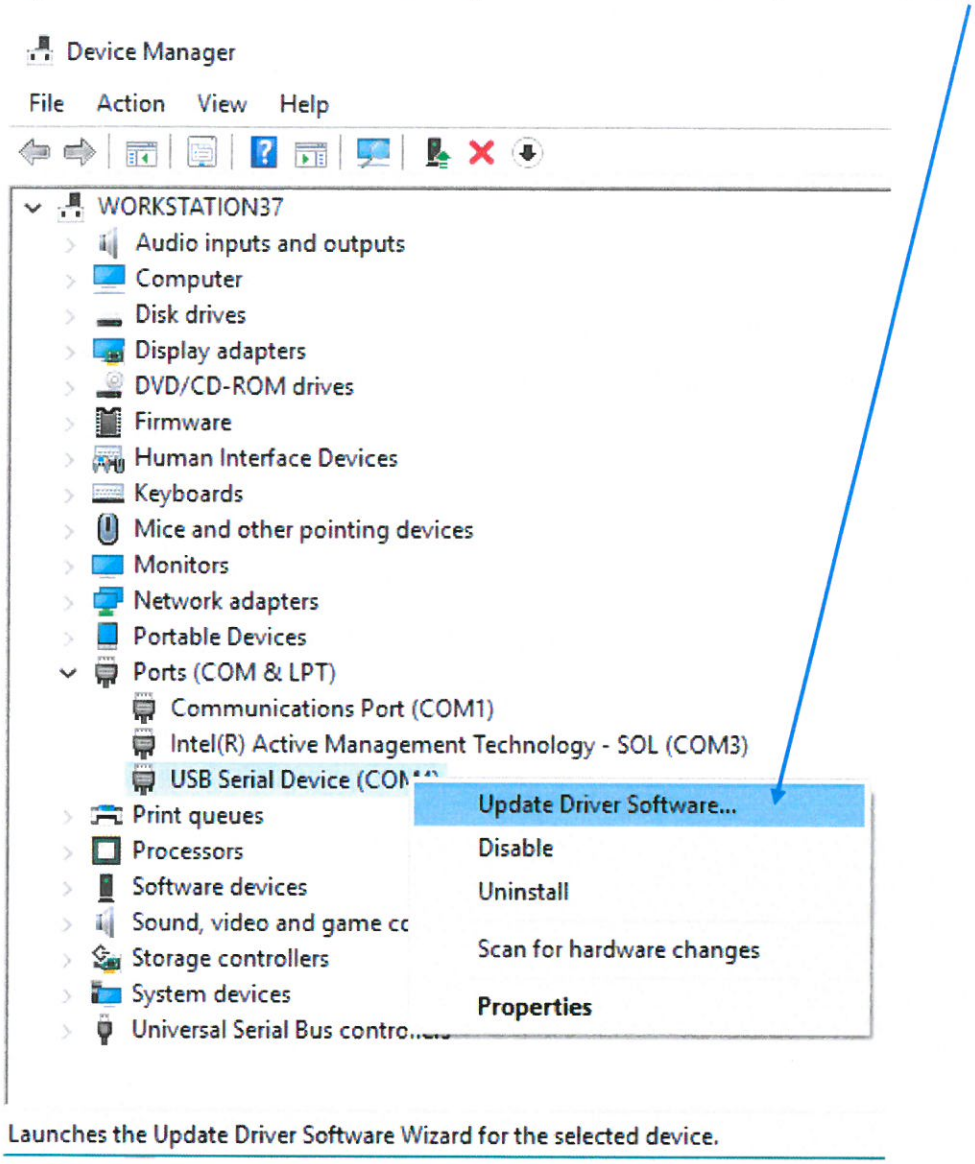

Click on '**Browse my computer for driver software**'.

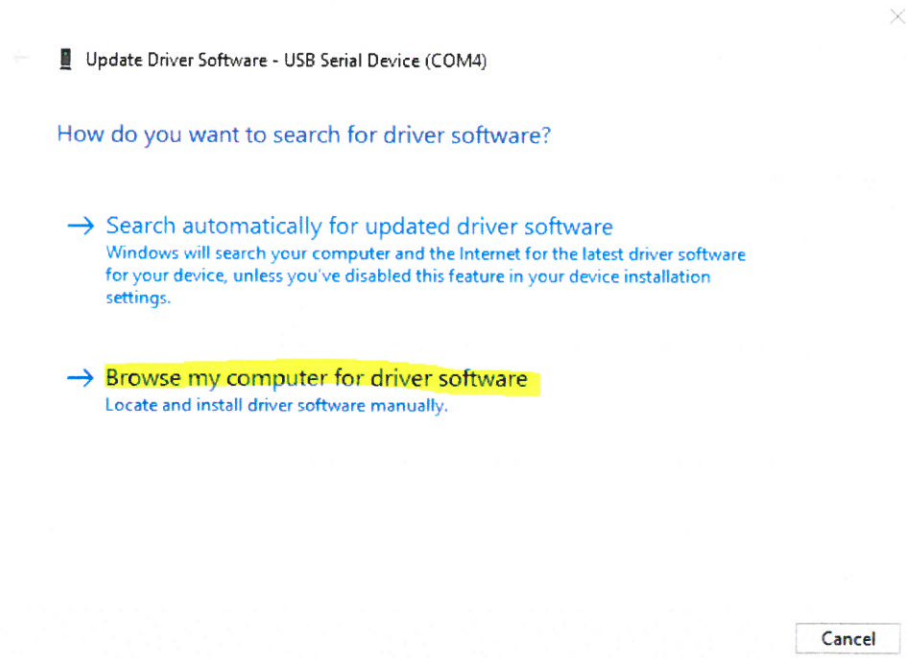

Click on the **Browse button** and navigate to the extracted driver folder you created earlier then click **NEXT** button.

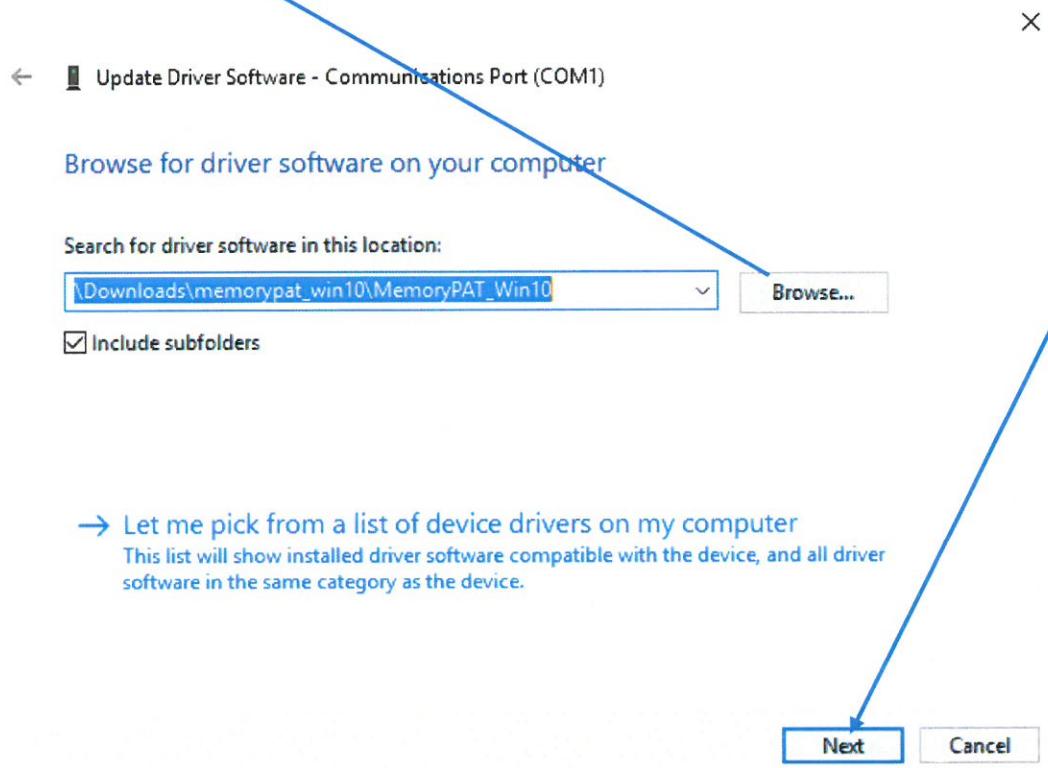

Windows will install the driver. When prompted click **'Install'**.

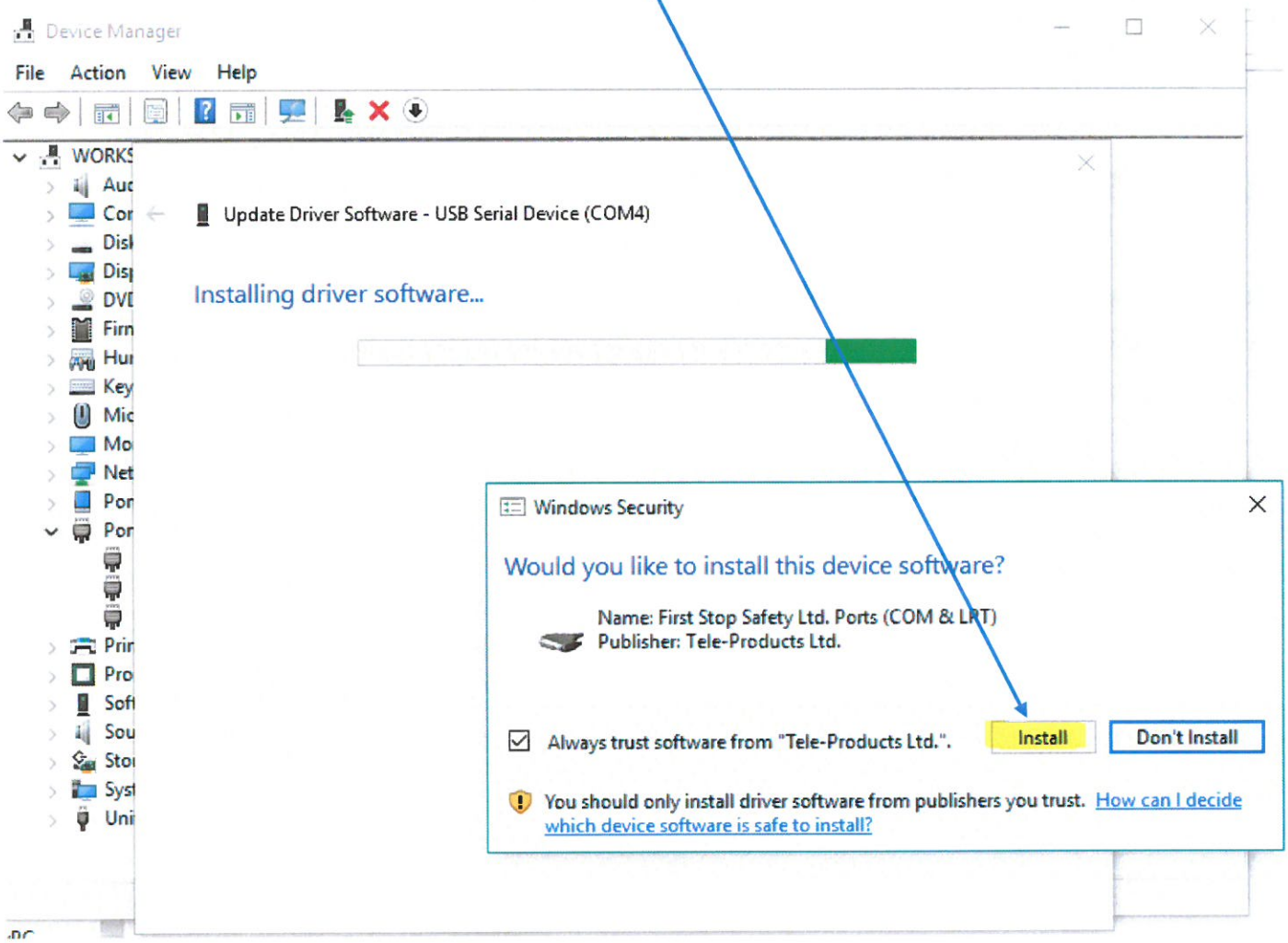

You will then see the successfully installed screen. Click **CLOSE**.

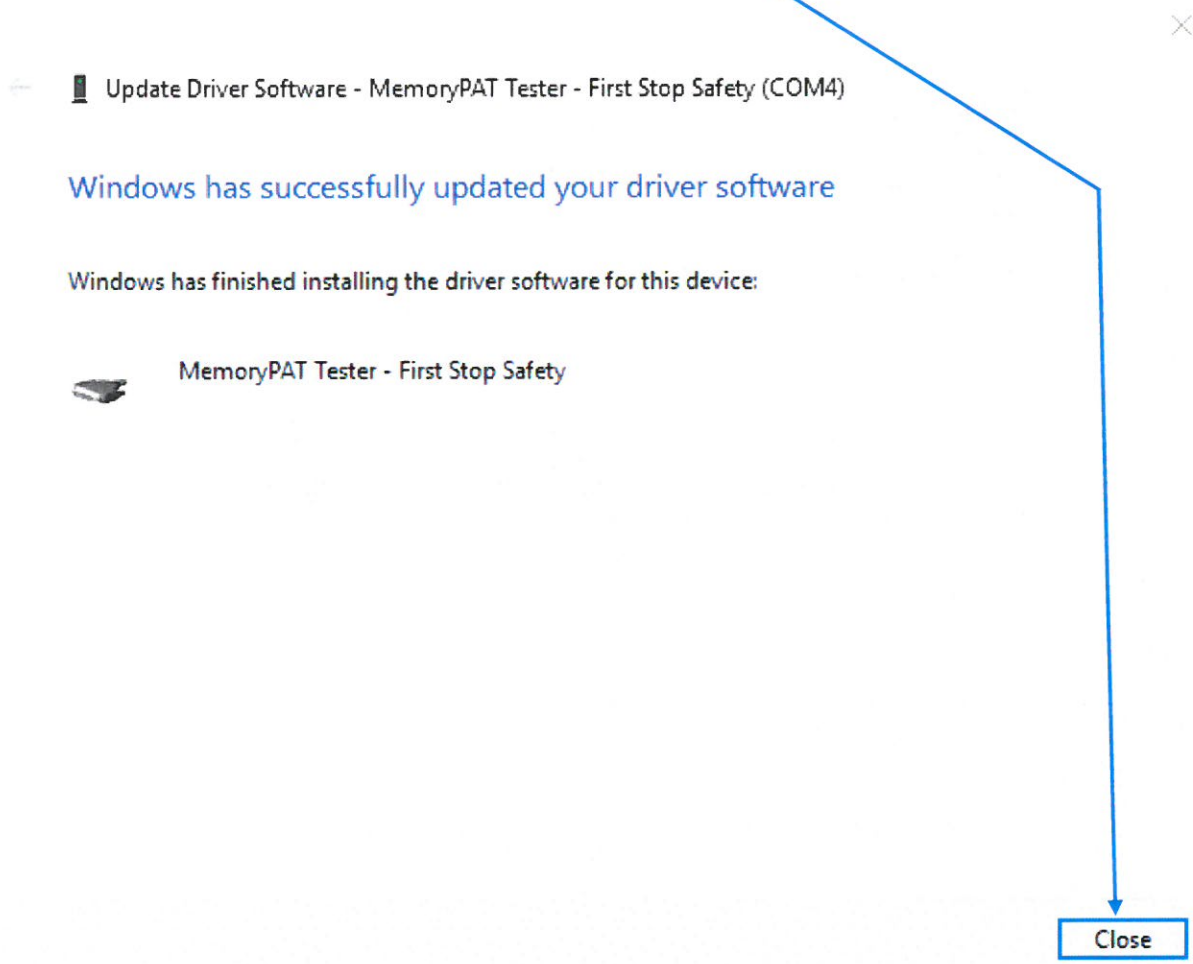

You now need to install the MemoryPAT Download Utility Application.

In the folder you downloaded double click on "memorypat_1.0.12_x86.exe" to launch the installer program and Click the **NEXT** button.

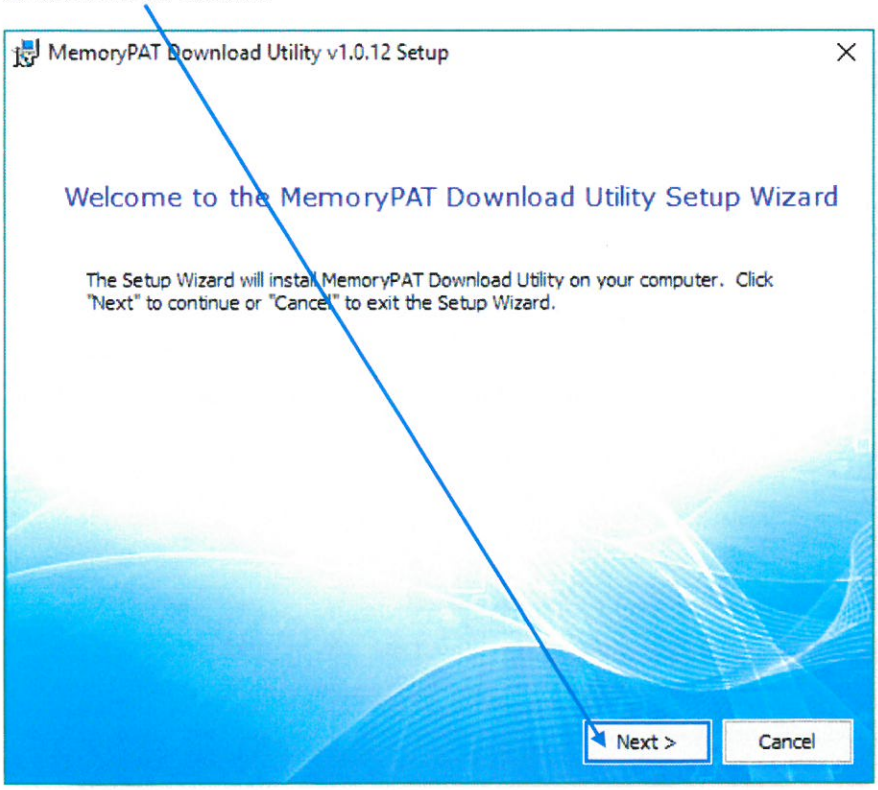

Click the **CUSTOM** Install Option.

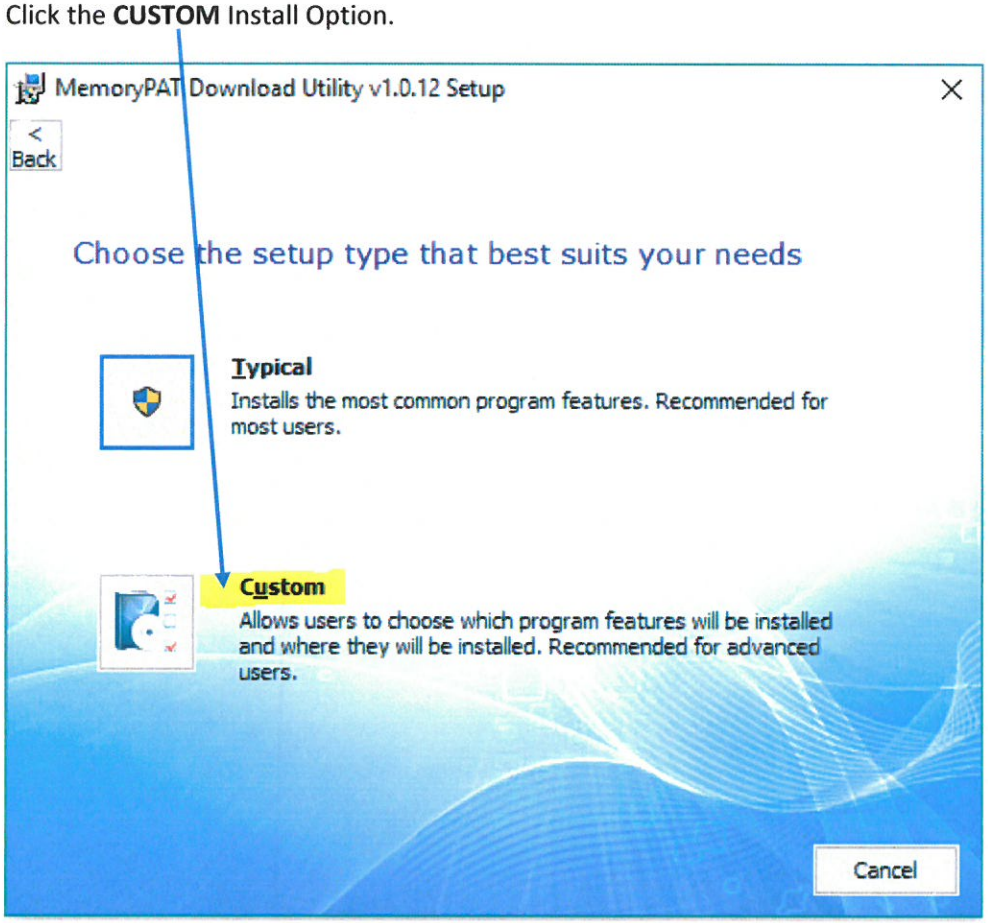

Using the drop down items to the left of each option set them as shown below. Then click the **NEXT** button.

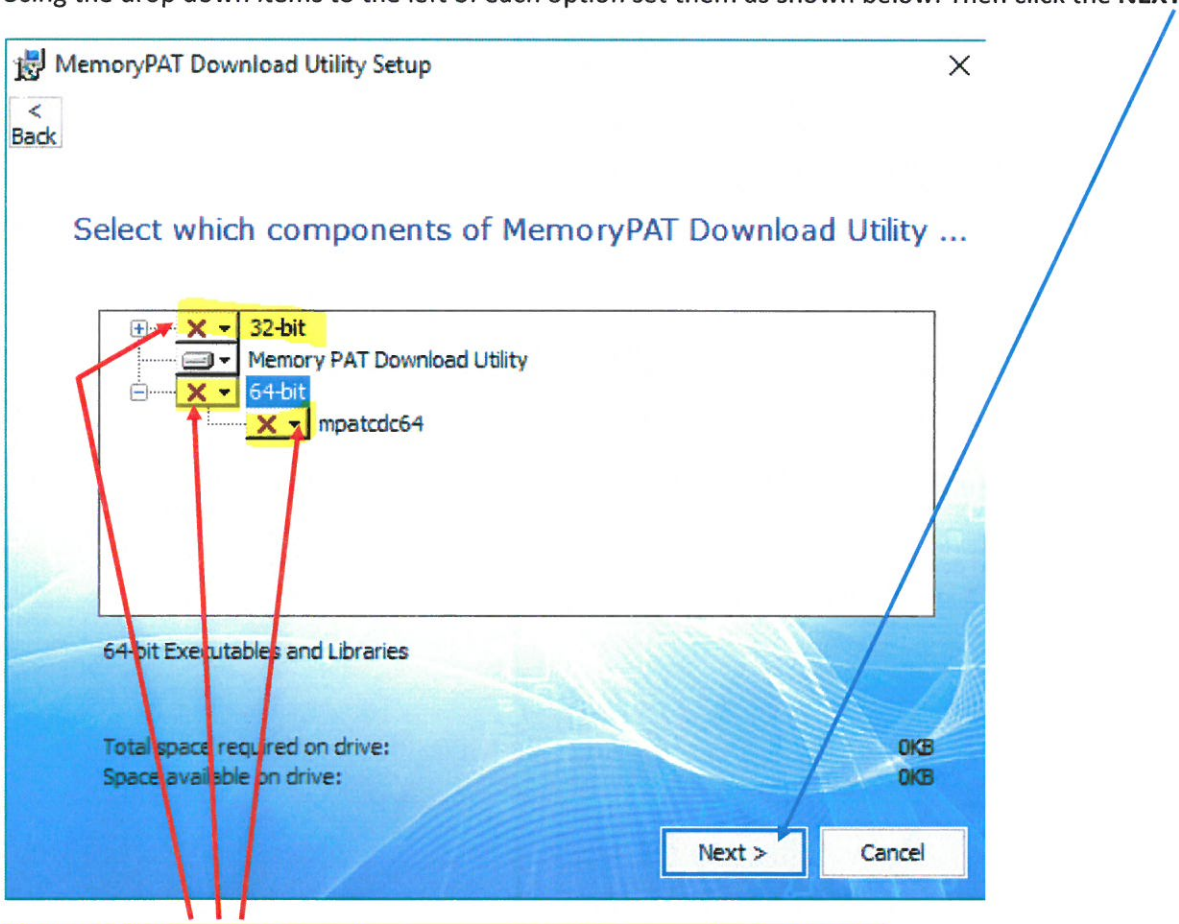

IMPORTANT: You MUST select components so that screen looks like this.

e.g. ✕ **Entire feature will be unavailable**

Click the **NEXT** button.

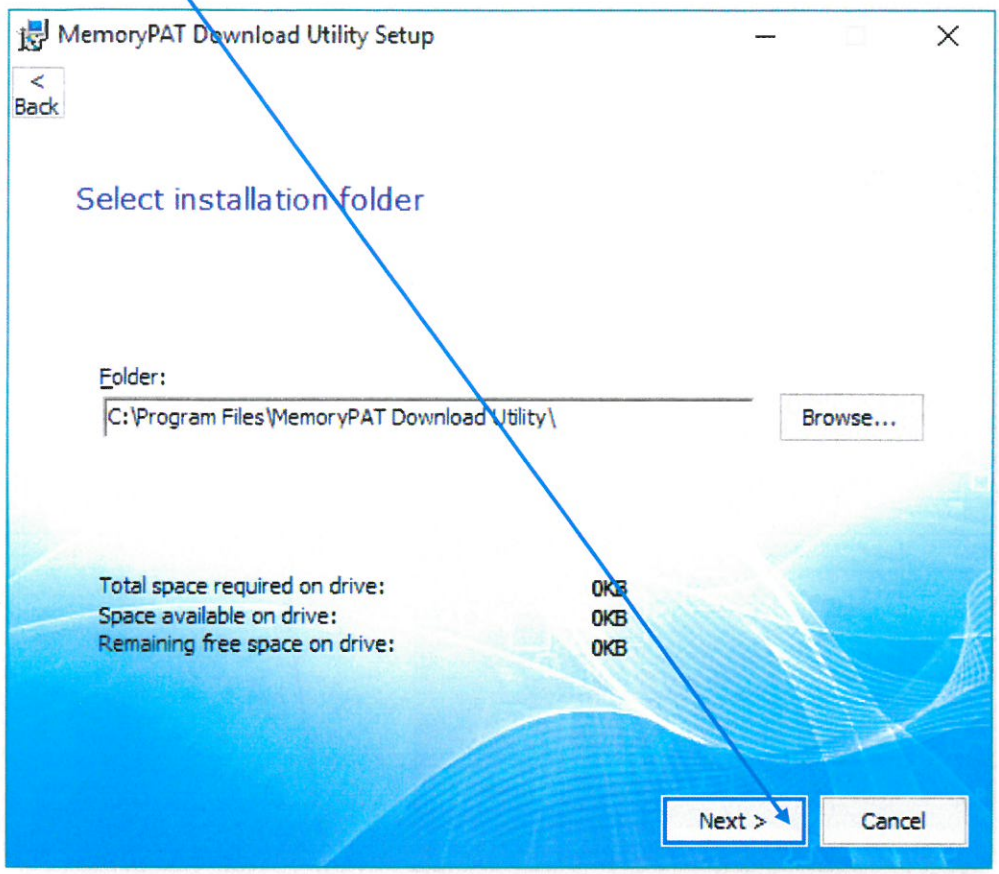

Click the **INSTALL** button

You will see the status bar for the installation process. Once you see the 'Thank You' screen click **FINISH**.

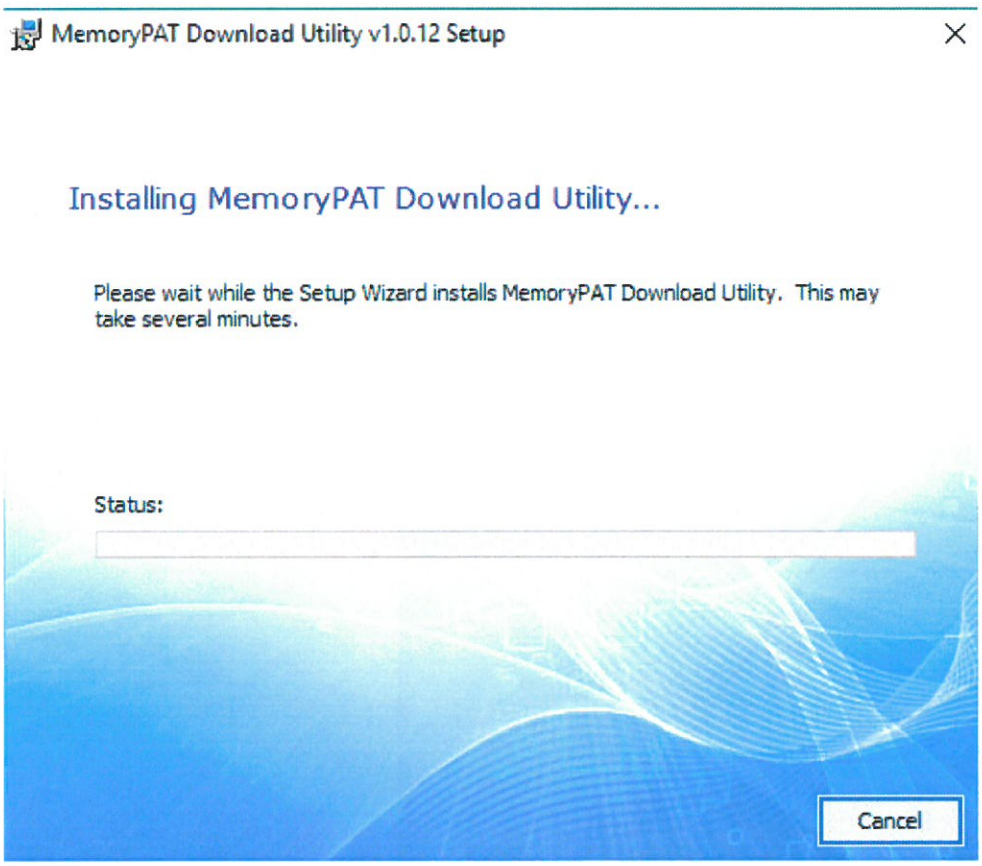

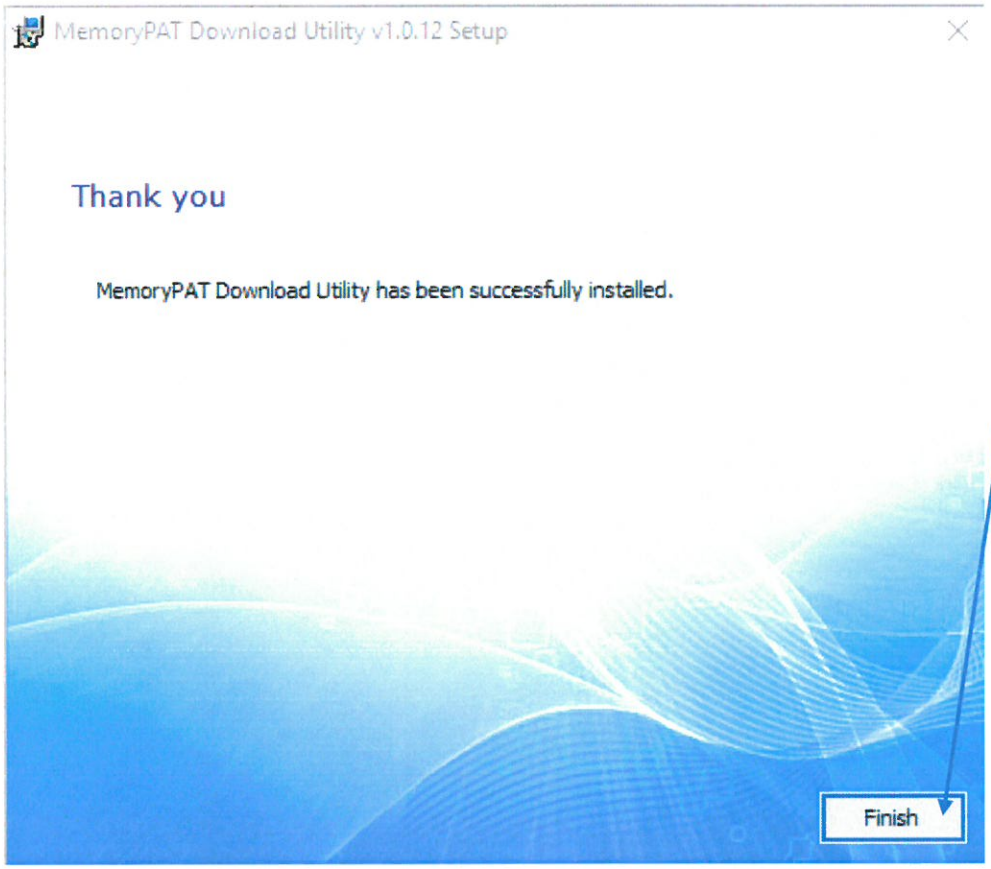

When the installation has completed, there should be a **MemoryPAT Download Utility icon** on the Desktop.

Before running the Download Utility, disconnect and re-connect the USB lead between the Tester and the PC.

Launch the MemoryPAT Download Utility by double-clicking on the icon.